Composed and Performed by
Fenway 9th Grade Classes

Classroom Cantatas

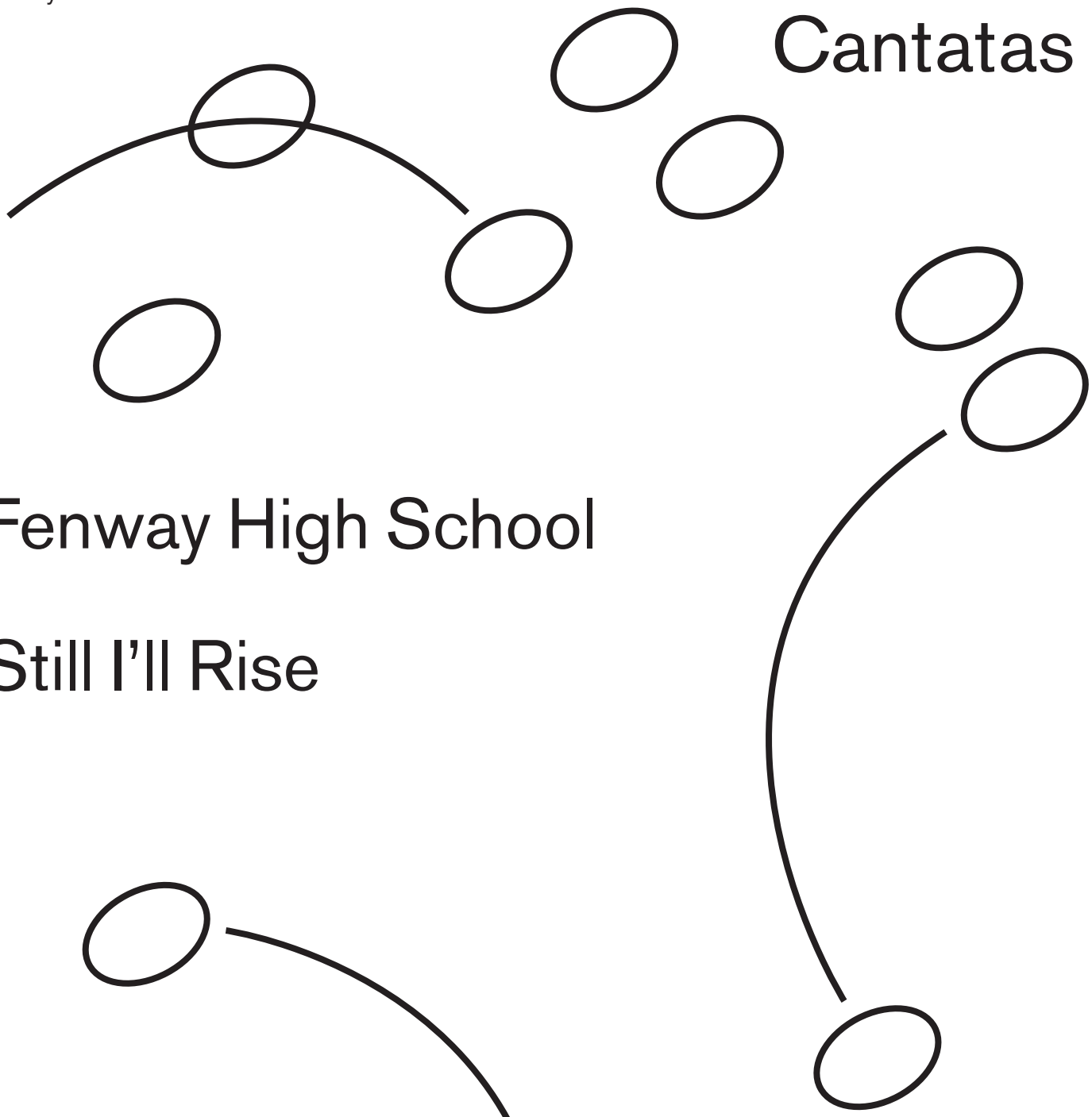

Fenway High School

Still I'll Rise

can ta ta singers

© Cantata Singers, 2002

Still I'll Rise

My Strength
My...
Away
The Pain Inside

My Strength

Lyrics based on poems by
Daniel Fortin & Lovelyn Vasquez

Music by Ben Bonnice, José Fernandez,
Jill Flynn, Daniel Fortin, Rosa Nin
& Lovelyn Vasquez, with David Giessow
9th Grade Crossroads, Fenway High School

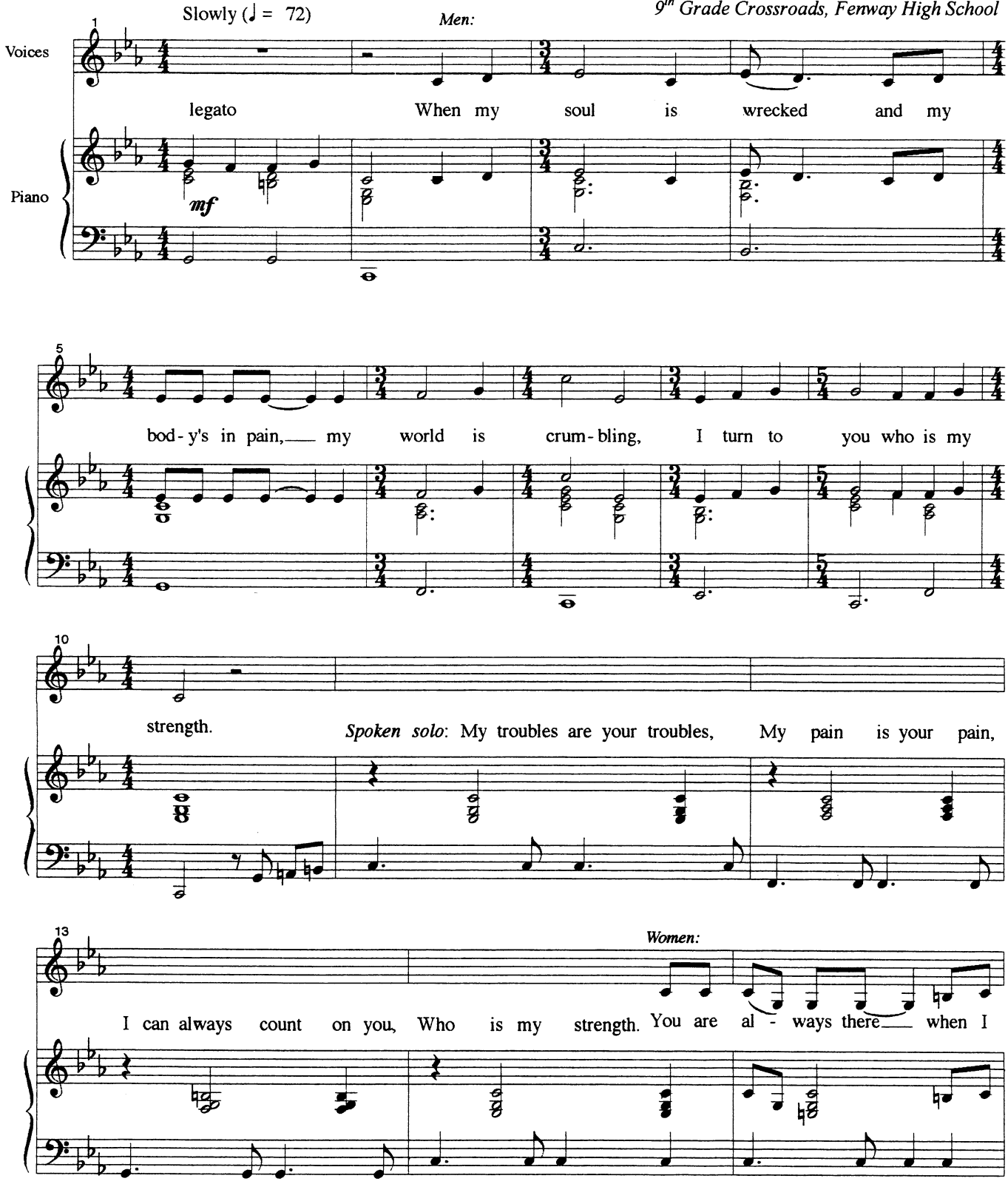

© Copyright 2002 The Cantata Singers

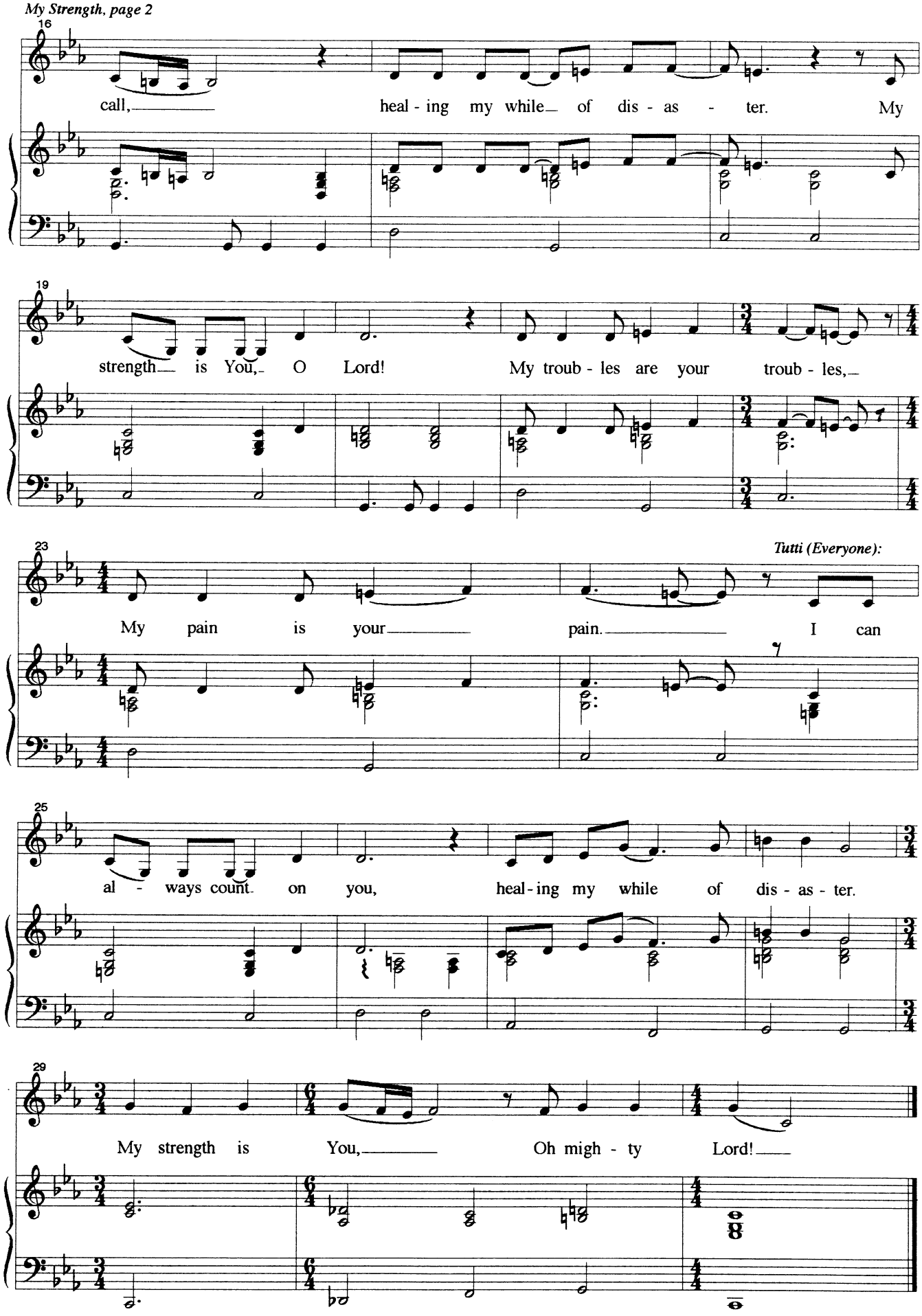
16
call, heal - ing my while of dis - as - ter. My
19
strength is You, O Lord! My troub - les are your troub - les,
23
Tutti (Everyone):
My pain is your pain. I can
25
al - ways count on you, heal - ing my while of dis - as - ter.
29
My strength is You, Oh migh - ty Lord!

My

Lyrics based on a poem by Sara Melcher

Music by Akwasi Agyemang, Yvenson Cyprien, Jack Doherty, Courtney Marenna, Sara Melcher & Scott Pullen, with Meaghan Boeing
9th Grade Crossroads, Fenway High School

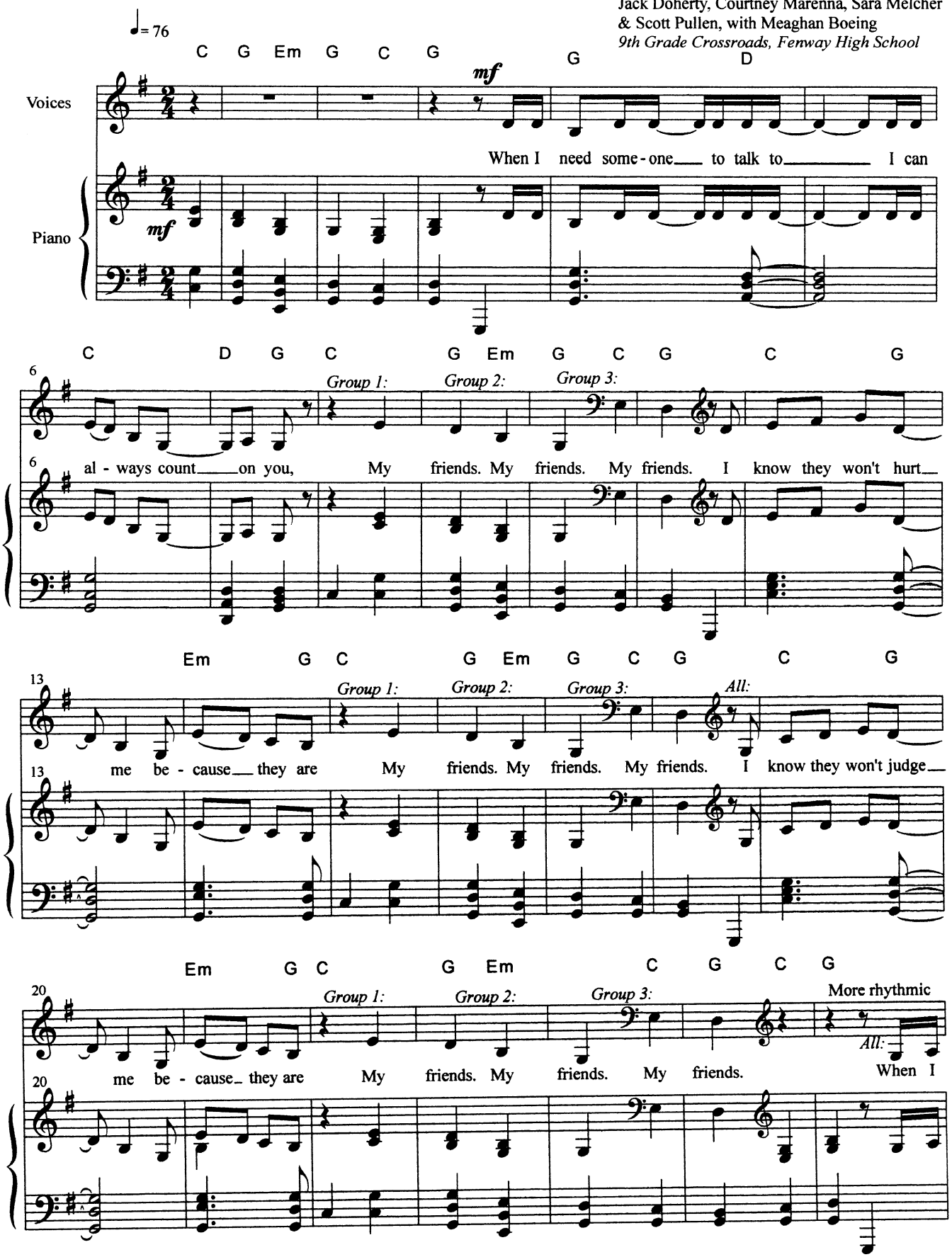

© Copyright 2002 The Cantata Singers

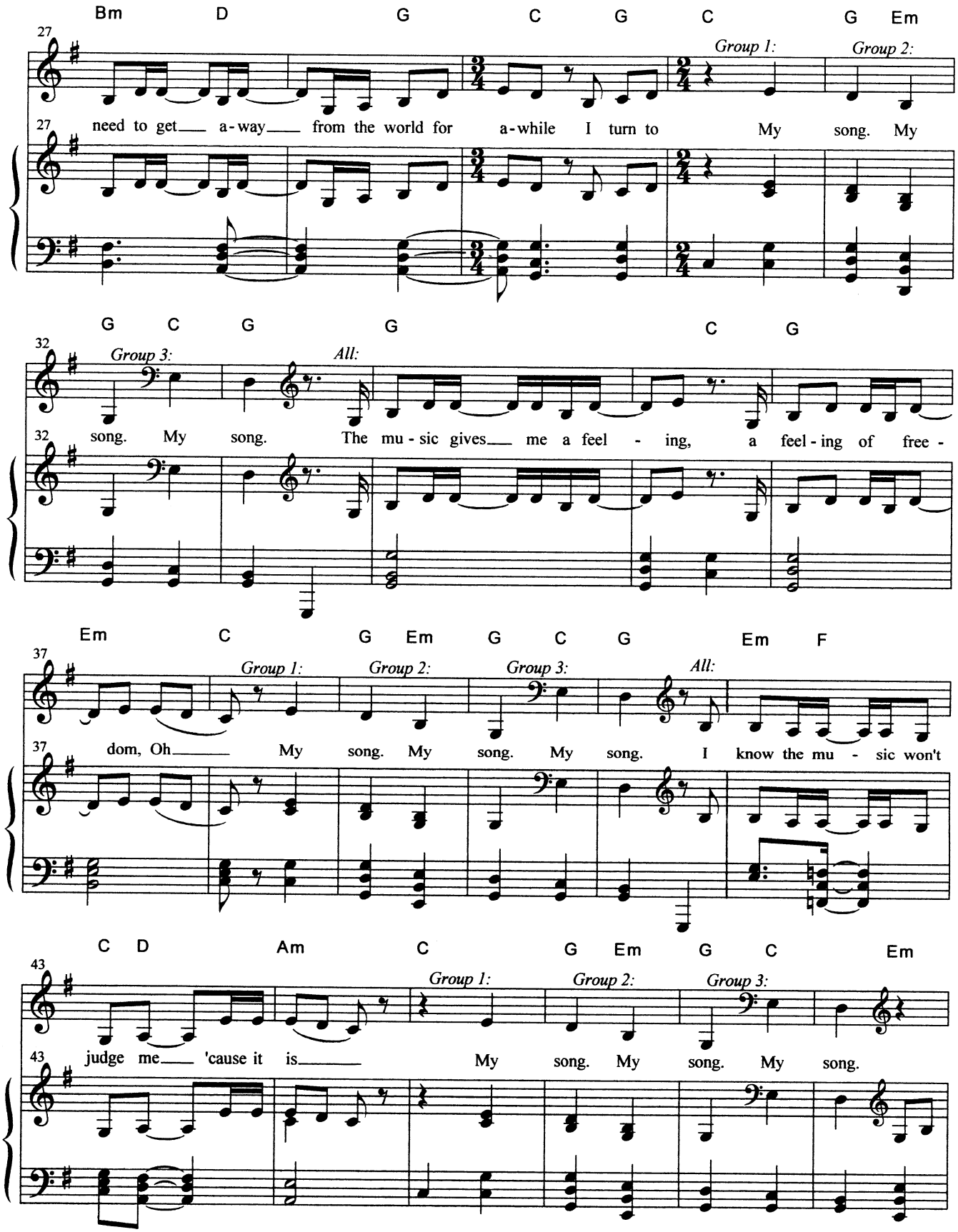
Bm D G C G C G Em
27
Group 1:
Group 2:
need to get a-way from the world for a-while I turn to My song. My
G C G G C G
32
Group 3:
All:
song. My song. The mu-sic gives me a feel-ing, a feel-ing of free-
Em C G Em G C G Em F
37
Group 1:
Group 2:
Group 3:
All:
dom, Oh My song. My song. My song. I know the mu-sic won't
C D Am C G Em G C Em
43
Group 1:
Group 2:
Group 3:
judge me 'cause it is My song. My song. My song.

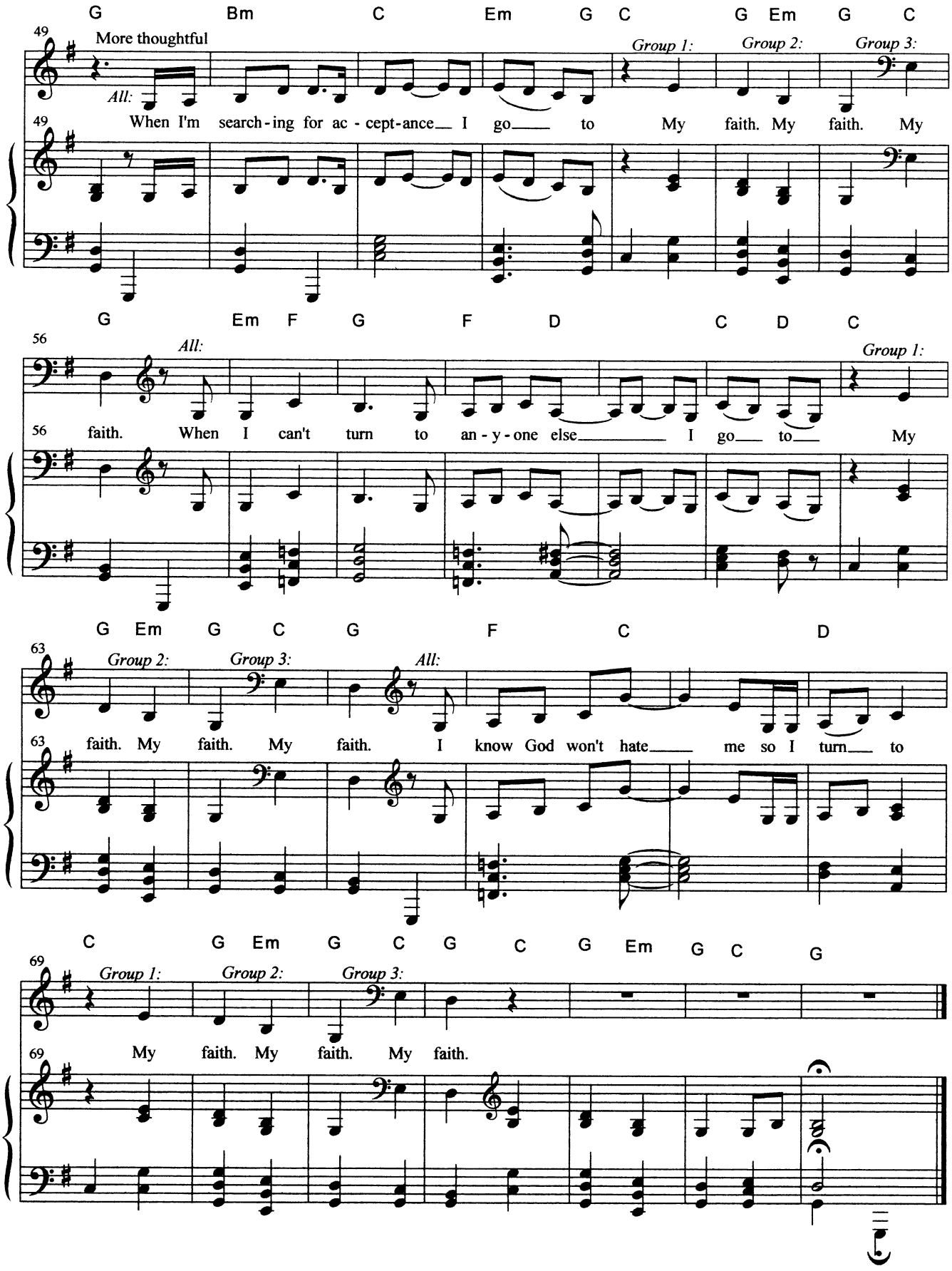
G Bm C Em G C G Em G C
49
More thoughtful
Group 1:
Group 2:
Group 3:
All:
When I'm search-ing for ac-cept-ance I go to My faith. My faith. My
G Em F G F D C D C
56
All:
Group 1:
faith. When I can't turn to an-y-one else I go to My
G Em G C G F C D
63
Group 2:
Group 3:
All:
faith. My faith. My faith. I know God won't hate me so I turn to
C G Em G C G C G Em G C G
69
Group 1:
Group 2:
Group 3:
My faith. My faith. My faith.

Away

Lyrics by Jacquelin Mercado

Music by Jacquelin Mercado, William Bortolin, Alyssa Masucci, Tyana Taylor, Stephen Hamilton, & Chris Moser, with Daryl Yoder
9th Grade Crossroads, Fenway High School

Easy, flowing (♩=104-108)

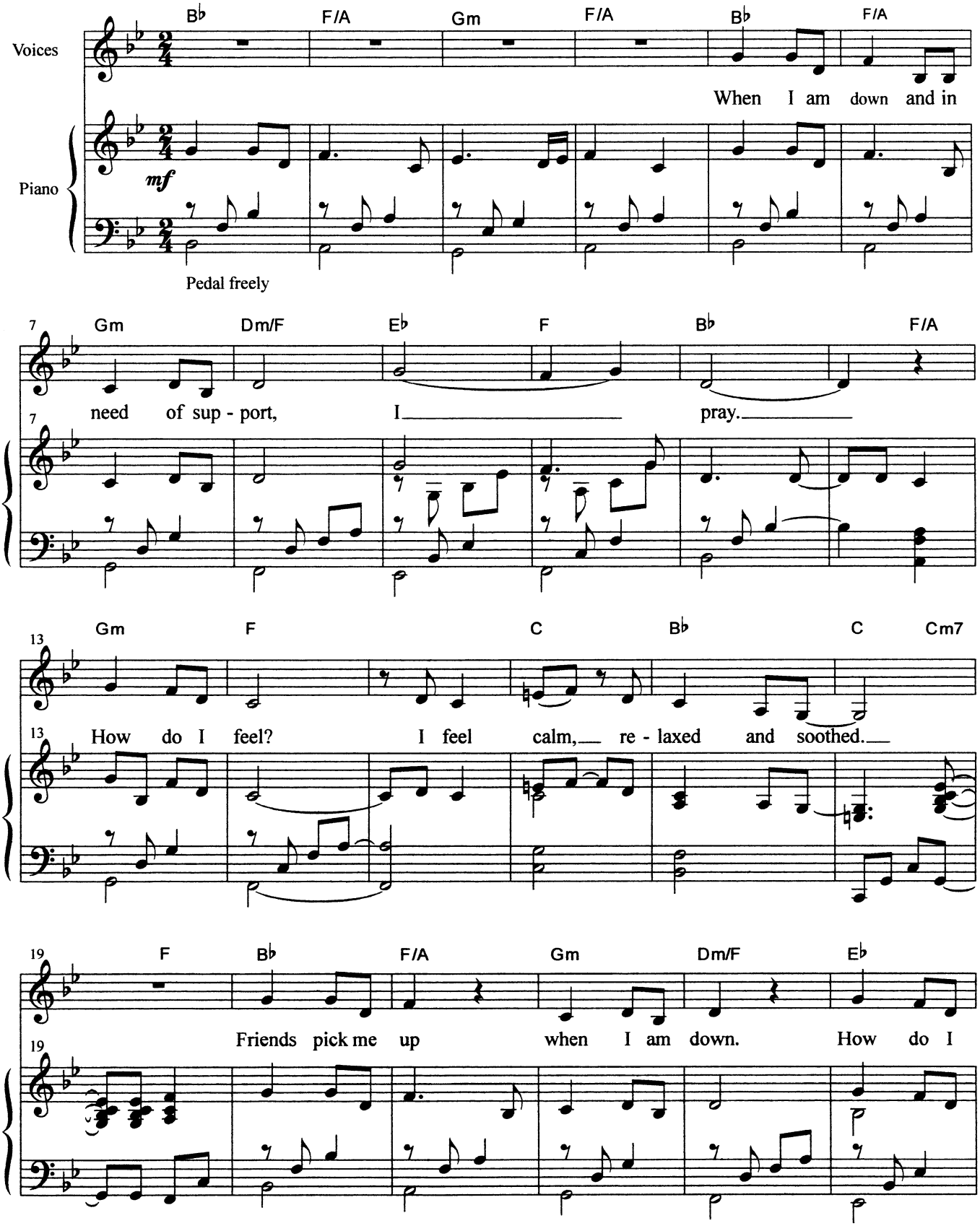

© Copyright 2002 The Cantata Singers

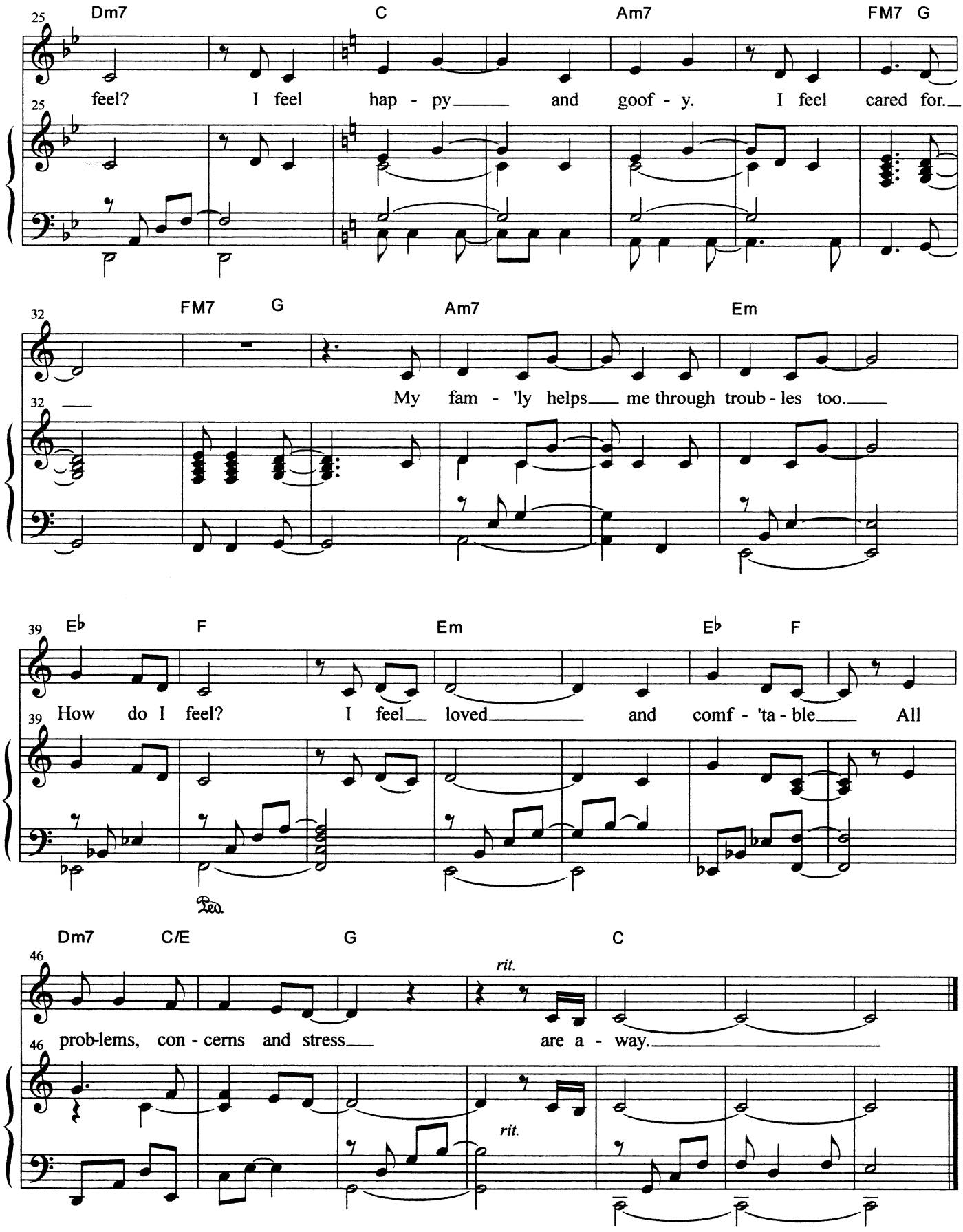
25
Dm7
C
Am7
FM7 G
feel? I feel hap - py and goof - y. I feel cared for.
32
FM7 G
Am7
Em
My fam - 'ly helps me through troub - les too.
39
Eb
F
Em
Eb
F
How do I feel? I feel loved and comf - 'ta - ble. All
Rea
46
Dm7
C/E
G
C
rit.
prob-lems, con - cerns and stress are a - way.
rit.

The Pain Inside

Lyrics by Matthew Hamilton

Music by Daniel Bien-Aime, Artie DePinho, Djamila Evora, Matthew Hamilton, Kimberly Johnson, Clifford Sanders, *9th Grade Crossroads, Fenway High School*

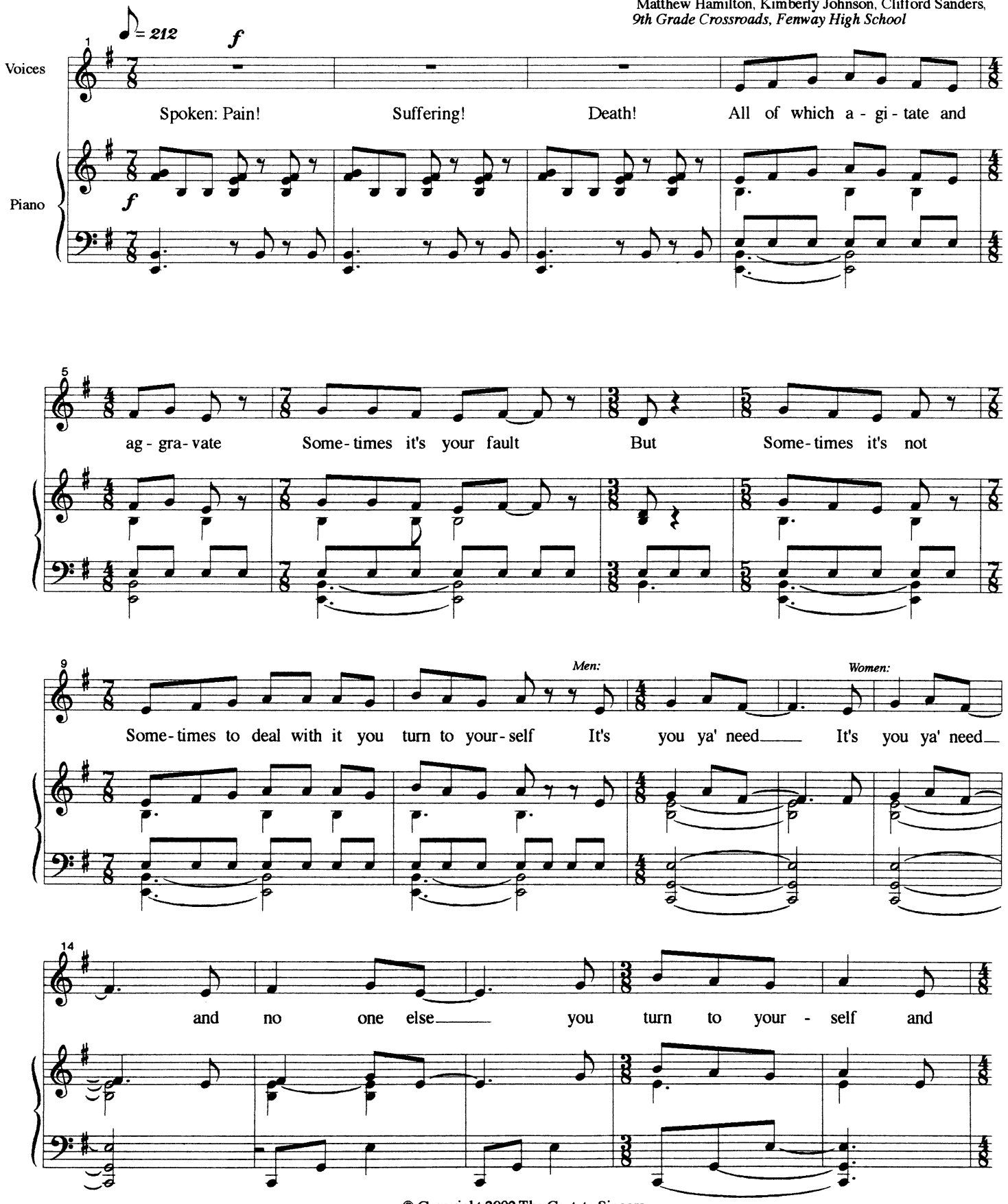

© Copyright 2002 The Cantata Singers

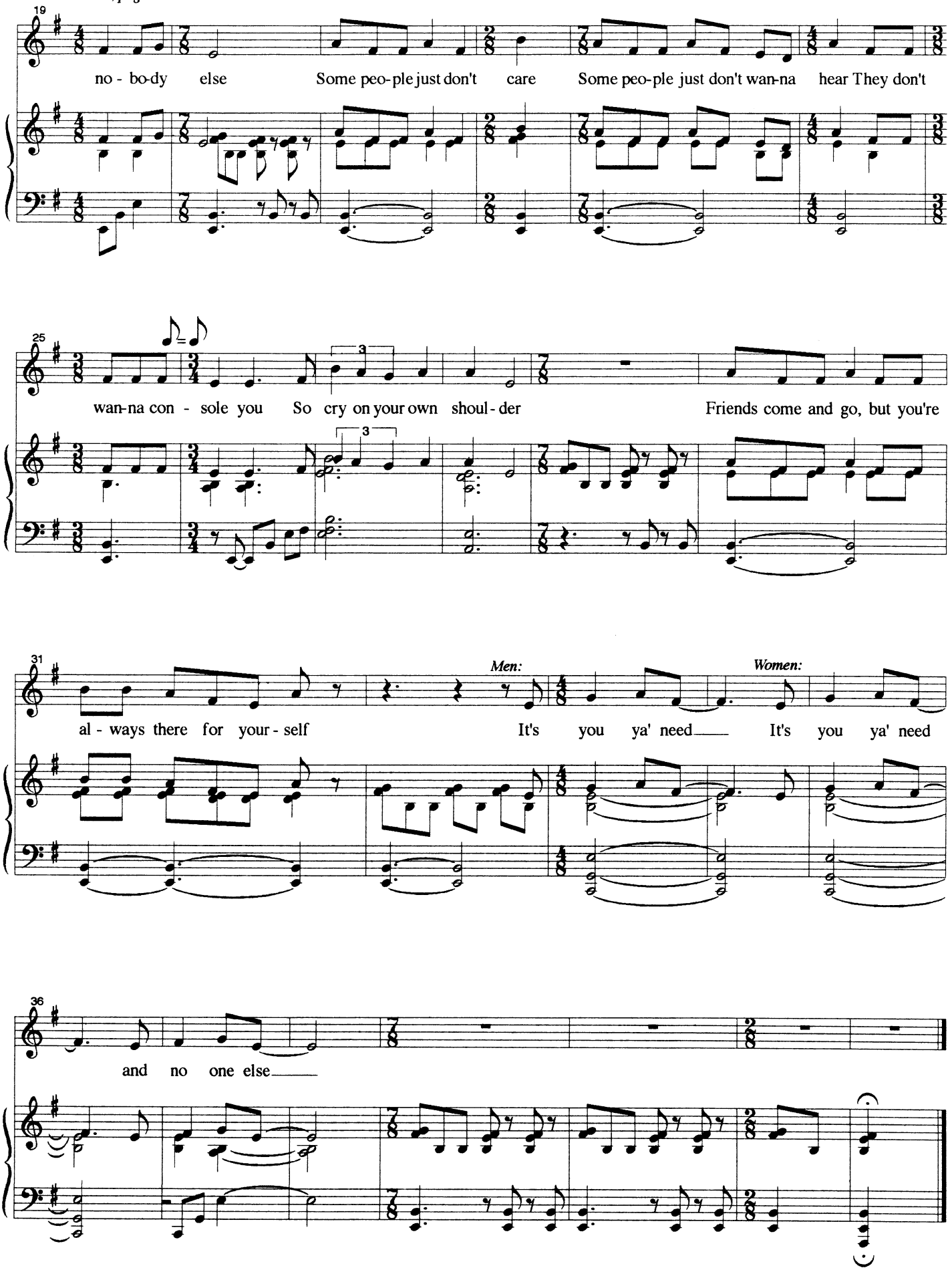
19
no - bo-dy else
Some peo-ple just don't care
Some peo-ple just don't wan-na hear They don't
25
wan-na con - sole you
So cry on your own shoul - der
Friends come and go, but you're
31
al - ways there for your - self
Men:
It's you ya' need
Women:
It's you ya' need
36
and no one else