

Composed and Performed by
Emerson 4th Grade Classes

Classroom Cantatas

Emerson
Elementary School

The Unique
Wonders of
the United States:
From Postcards
to Songs

**can ta ta
singers**

THE UNIQUE WONDERS OF THE UNITED STATES: FROM POSTCARDS TO SONGS

A CANTATA WRITTEN AND PERFORMED BY THE FOURTH GRADERS
RALPH WALDO EMERSON ELEMENTARY SCHOOL
SPRING, 2008

POSTCARDS

NEW ENGLAND

FLORIDA IS THE PLACE TO GO

THE MIDWEST

THE SOUTHWEST

THE WEST

THE GREAT WONDERS OF THE NORTHEAST

Postcards

By Justin Andino, Emanuel Andrade, Tance Butler,
Dezshanee Dedrick and Esmael Mascarenhas
4th Grade, Ralph Waldo Emerson School
with Nathan Troup, Cantata Singers

Not fast (Swing)

Voices

Piano

5 Sing twice each time 3rd Time To Coda

Trucks, trains, ships and planes, Mail Car-ri-ers bring us post - cards.

5 3rd Time To Coda

9 1.

We wrote a let - ter and

9 We 1.

Girls:

14

stuck on a stamp and sent it to friends far a - way (a - way) We

14

17

wait - ed and wait - ed for all Fif - ty States to send us a post - card some

17

20

Boys:

day (some day) stud - ied the states and cap - i - tols, — and our

20

Postcards

23

post - cards trav - eled to our school. We saw an - imals, maps and

26

D.S. al Coda

flash - ing lights, — moun - tains and land - marks, too!

26

D.S. al Coda

29

Post - cards, post - cards com - ing in the mail.

29

33

Post - cards, you don't know how this makes me feel.

33

New England

By Adilson Baptista, Lenita Correia, Aaron Hebron,
Danny Lopes, Vaneza Monteiro, Vannia Santos
4th Grade, Ralph Waldo Emerson School
with Kumi Donaghue, Cantata Singers

$\text{♩} = 120$

Voice

Piano

5

Eng - land, New Eng - land, What a lot of fun! — Go - ing

9

sled - ding in the win - ter, swim - ming in the sum - mer, Oh,

New England

13

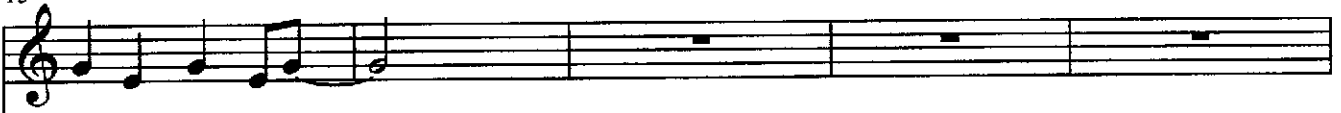

I can't wait to go! —

18

Six sea-sons in New Eng - land.

Col or-ful leaves and beau-ti-ful

22

flow - ers.

Skies are grey,

bald ea-gles fly ing a - round.

26

Light houses in Nan - tuck - et guide the ships when it's

30

dark. White houses in Ver - mont, Moos-es in the

34

wat - er hors - es jump - ing a - round.

New England

38

Good view — from all the moun - tains. See hous - es and

41

lit - tle peo - ple all a - round. Chur - ches are white and big.

45

Man, it is fan - tas - tic!

Florida Is The Place To Go

By Tayasia Abercrombie, Kenneth Eason,
Jasmin Falaise, Dailson Ferreira and Cecilia Pires
Ralph Waldo Emerson School, Roxbury, MA
with Joshua Taylor, Cantata Singers

Voice

Flor - i - da ___ is ___ the place to go. ___ It ___ is sun ny.

Piano

Pno.

It ___ is fun-ny. You could see a man-a-tee or a fla-min - go. ___

Pno.

They ___ are smel-ly, with ___ big bel-lies. There are lots ___ of hur-ri-

a little slower, sad

canes. They bring lots ___ of wind and rain. The

Pno.

beach - es some - times wash a - way, but there'll be sun ___ a - no-ther

Pno.

day. Flo - ri - da ___ is ___ the place to go. ___

Pno.

Florida

It is sun-ny. It is fun-ny. You could see a man-a-tee or a

Pno.

fla-min - go. They are smel-ly, with big bel-lies. The

Pno.

o - range and palm trees sway, but LOOK OUT! A co-co-nut might

Pno.

fall on your head! The Ken-ne-dy Space Cen-ter has lots to do.

LOUD

Pno.

As-tro nauts walk a - round ev-ery-where. And just when we think our

Pno.

This system contains the second line of music. The vocal line continues with lyrics. The piano accompaniment continues with chords and a bass line.

time is through, A rock-et tears through the a - ir! Oh,

Pno.

This system contains the third line of music. The vocal line concludes with lyrics. The piano accompaniment concludes with chords and a bass line.

Florida

Flo - ri - da ___ is ___ the place to go. ___ It ___ is sun ny.

Pno.

The Midwest

By Devante Teixeira, Angeline Molina,
Natin Brandao, Alector Alves and Admilson Pires
4th Grade, Emerson School, Roxbury, MA
with Ms. Washington, Emerson Integrated Arts Specialist

$\text{♩} = 92$

Voice

The Mid-west the Mid-west the mi-mi-mi - mi the Mid-west

3

Choc' - late is the best when it's made in the Mid - west. The

4

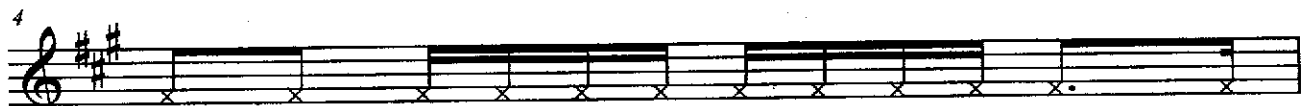

Gate - way Arch is like a rain - bow you can touch. They

5

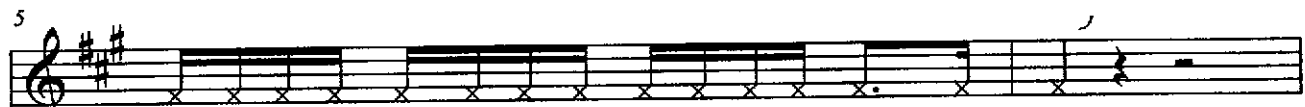

make a lot of cheese, but I don't like it ver - y much. You don't?

Finger Snaps

Pno.

Finger Snaps

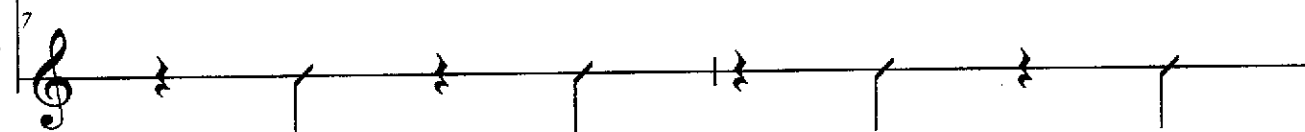

The Midwest

9

stand on two legs, — I don't hatch from an egg, — I

Pno.

Finger Snaps

11

greet my moth er by nuz-zling her. "Ah!" I live in an un-der-ground town. I

Pno.

Finger Snaps

14

like to bounce, I feed on weeds — and seeds, I like to screech, —

Pno.

Finger Snaps

16

— like a dog, — or a ba - by — when it's cry - ing. —

Pno.

Finger Snaps

The Midwest

4
19

mf *f*

Who Are We?! Prai-rie Dogs! Prai-rie Dogs! Prai-rie Dogs! to the

'no.

19

22

Mid - west the Mid - west the mi - mi-mi - mi the Mid - west

24

Choc' - late is the best when it's made in the Mid - west. The

25

Gate - way Arch is like a rain - bow you can touch. They

26

make a lot of cheese, but I don't like it ver - y much. Tor

27

na-does will spin you like a blen - der! Did you e-ver see a tor - na-do out-side?

29

If you do, don't talk on the phone, or you'll put your life on the line! The

31

f

Mid - west the Mid - west the mi - mi-mi - mi the Mid - west!

13 Boys: "yawn" the word

bugs, and tor - toise - Sca - ry, — and ex - ci - ting! —

17 TEXAS

Tex-as has big hills and great plains!

17 Like riding a horse

22

The name of Tex-as comes from the Cad-do word for "friend."

22

27

The Am - er - i - can In - di - ans were the first peo - ple to live there.

27

32

Her - nán Cor - tez "claimed" Tex - as for Spain! (boo!)

32

OKLAHOMA
Allegro

36

Ok - la - ho - ma has the most Am - er - i - can In - di - ans. Ar - che -

36

Southwest

4

41

o - lo-gists dis - cov-ered spear - points and bones of a mam - moth!

46

ARIZONA

A little slower
(half note ca. 100)

The Grand Can - yon is ver - y old,

46

51

some-times hot, some-times cold.

The North - ern

51

55 Spoken: Sung

Rim has lots of snow! Wow! I would never expect snow in Arizona! - If you go there

60

you would know! The North-ern Rim is ver - y tall: If you fall you'll

64

bump your head and you'll be dead. HA! To-ro - weap — is a three - thou sand

NEW MEXICO

68

foot cliff that ov - er-looks the Co-lo-ra-do Ri-ver. New Mex - i - co, you

73

can't be-lieve how hot it is there! If you walk a-round, your

78

feet start to burn! The moun-tains are big and dry. There's a

83

lit - tle bit of wa - ter and I don't know how

83

85

an - i - mals sur - vive in New Mex - i - co!

85

The West

By Jason Barros, Jerome Barrows, Hidesvele Correia,
Derek Do, Carlos Miranda and Vanessa Nedd,
4th Grade, Ralph Waldo Emerson Elementary School
with Carola Emrich-Fischer, Cantata Singers

Moderato

Voices

Piano

It is far a - way from us And a part of the U.

5

[Spoken:]

Swinging

S. Can you guess? It's the West! In the

5

a tempo Swinging

10

f *p* allarg.

West it is hot in sum-mer but not in A las-ka, in A - las-ka, in A las-ka, in A-

10

allarg.

pp

14

las - ka. These are the oth - er west - ern states: There's

19

Wash - ing - ton, [clap, clap] O - re - gon, [clap - clap] Ne - va - da, I - da - ho, [clap, clap] Se -

23

at - tle is in Wash - ing - ton. There's Mon - tan - a, [clap, clap] Wy -

27

o - ming, [clap, clap] Ha - wa - ii and Co - lo - ra - do. [clap - clap] Mon - ta - na is the

27

31

Trea - sure State, and its Trea sure is — GOLD! Now we'd like to tell —

31

35

you A - bout a big state in the West. Can you

35

39 [Spoken:] *a tempo* *molto rit.*

guess? California! San Fran - cis-co's a ci - ty in Ca - li - for - nia. They have earth quakes.

39 *a tempo* *molto rit.*

Sing 3x, each time louder
Start with 2 singers, add more each time

43 **Slower**

1. *p*
2. *mp*
3. *mf* The ground shakes, the build ings fall down! (The) But

43 *al niente*

47 **Legato** **Moderato** **Swinging**
poco piu mosso

af - ter wards, we re - build. In the

47 **Legato** **Moderato** **Swinging**
poco piu mosso

The West

52 *molto rit.*

West it is hot in sum-mer, but not in A las-ka, in A - las-ka, in - A las-ka, in A-

56

las - - - - ka!

The Great Wonders of the Northeast

By Alex Lewis, Denifer Vicente, Janaya Hewitt,
Kevin Vilar, Ze Lopes, Ethan Fidalgo
4th Grade, Ralph Waldo Emerson School, Roxbury, MA
with Amanda Keil, Cantata Singers

Cheerfully (swing)

Voices

The great wonders of the

Piano

simile

4

North east: New York, New York, it's an ex - ci - ting place to be, but it's al - so scar - y. The

8

streets are ve - ry bus - y. Phil - a - del - phi - a has

The Great Wonders of the Northeast

12

pink and or - ange sun - sets. It's the town where they wrote the Con - sti tu -

16

tion. New Hamp-shire is fa - mous for its covered bridg-es

20

(Half note ca. 58)

o - ver riv - ers that make great re flec tions. Ver - mont is a

26

re - lax - ing place for farm - ing. (sigh!) They have all the

33

Eagerly $\text{♩} = 112$

pump - kins you need for Hall - o - ween! Last, but not least, the

38

best place to be is Mass - a - chu - setts! Snow ball fights are ex - cit - ing. We

The Great Wonders of the Northeast

41

love to drink — hot choc-'late. Sum-mer means fun in the sun, —

43

Au-tumn brings beau-ti-ful col-ors. That's why we love all of the

46

North - - - east!
